

ALTO I

8/5 (3B)

FRENESI

(ARTIE STAAR RECORD)

MED.
SWING

CLAR. SOLO

3

SOLO

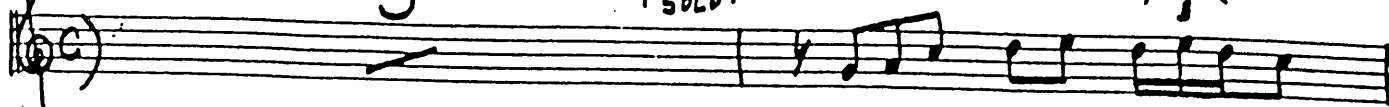

A

B

7

SOLO

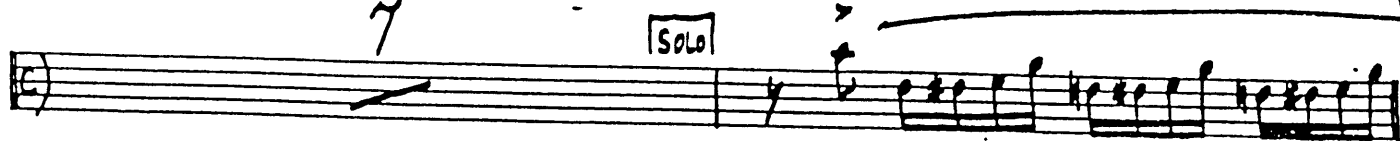

C

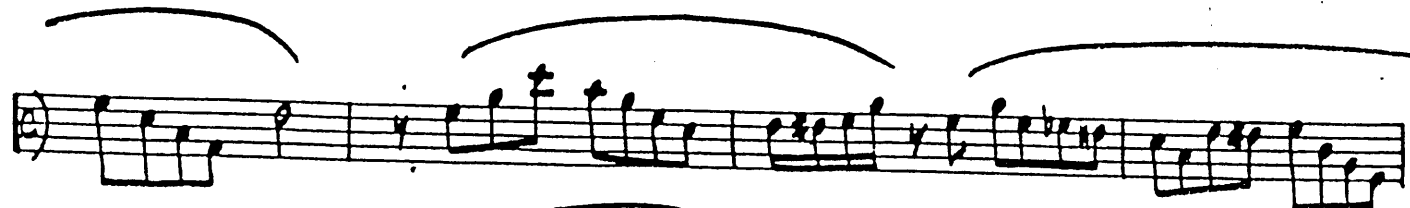

D

5

E

8

F

8

G

NO SOLO

ALTO I

~ 2 ~

FRENESI

[H] 16

[H] 8

[C] 8

[K] 7

Solo

[L]

ALTO II

KENESI

FLUTE

A

A To CLAR. B

C

D

E

F

G

To FLUTE

2

MS

TENOR I

FRENESI

(ARTIE SHAW RECORD)

CLAR.

A

B

C

D

E

F

G

To Tenor

Solo

TENOR I

Fronesi

- 2 -

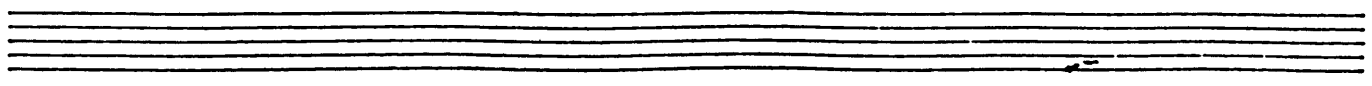

TENOR II

FRENESI

CLAR.

A

B

C

D

E

F

G

TENOR II

~ 2 ~

FRENESI

Empty musical staff.

Empty musical staff.

BARI

FRENEZI (SHAW RECORD COPY)

BASS CLAR.

A

B

C

D

E

F

G

BARI SAK

- 2 -

FRENESI

[H]

[I]

[J]

[K]

[like STRINGS]

[L]

TRPT. I

8/5 (38)

FRENESI

(SAATCHI REAR COPY)

MED.
SWING

CUP

A

16

ST. MV.

B

3

OPEN

Mf

C

8

D

4

Mf

E

F

8

G

Mf

Trit I

~ 2 ~

FRENESI

[H] 4

4

[H] 6 Solo - cupl

[C] ^ ^

[V] 3

[F] 7

OPEN

mp

mf

TRPT. II

FRENESI

CUPI

A

16

ST. MU.

B

3

OPEN

C

8

Mf

D

4

E

Mf

F

8

G

Mf

TAT II ~ 2 - FRENESI

[H] 4 *sfp*

4 *sfp*

[H] 8

[C] 8

[K] *mp* 3 *mf*

[F] 7

TRPT. III

FRENESI

Tutti III

Frenesi

[E] *A* *sfp*

A *sfp*

[H] *8*

[CA] *8*

[V] *mp* *3* *mp*

[I] *7*

TRPT. IV

FRENESI

4

[CUP]

16

[ST. MV.]

3

[OPEN]

Mf

8

4

Mf

8

Mf

TYPE IV

FRENESI

[H] *4*

sf

4

sf

[H] *8*

[J] *8*

[V] *3*

mp *mf*

[L] *7*

BONE I

FRENESI

w/SALES

Bone I

- 2 - FRENESI

BONE II

FRENESI

A SOFT LIKE STRINGS

A

pp

- 2 -

B

C

D

E

F Soli

Bone II

FRENESI

sfp

BONE III

FRENESI

A SOFT
LIKE STRINGS

B

C

D

E

F

G Soli

Bonetti Francesi

G

mf f

F

A sf

F#

A mp

C

8

X

mp mf

I

7 sf

BONE IV

FRENESI

4

SOFT
LIKE STRINGS

A

pp

2

B

MP

C

D

E

Mf

F

Soli

Bone IV

~2-

FRENES I

G

H

H

J

K

L

BONE

8/5 (3) PIANO GUITAR

FRENESI

ARTIE SHAW RECORD COPY

A

B

C

D

5

E

2

Piano/Gtr.

~2~

Piano-Gtr

~3~

5

Ami⁷ D⁷ G Emi⁷ Ami⁷ D⁷ G D⁷ G

7

C⁷ D⁷ Eb⁷ D⁷ D⁷ Ami⁷ D⁷ D⁷ Eb⁷ D⁷ G⁷

9

Dmi⁷ G⁷ Dmi⁷ G⁷ Dmi⁷ G⁷ Dmi⁷ G⁷

C Dmi⁷ G⁷ C

BASS

FRENESI

[H]

[G]

[K]

[L]

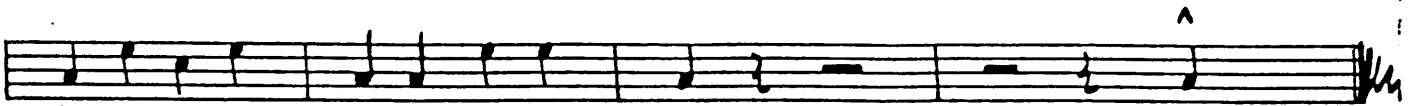

STP

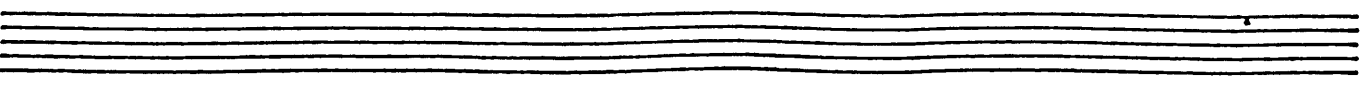
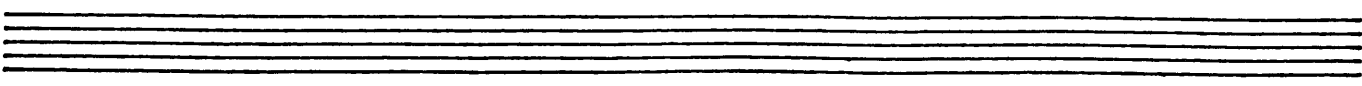

DRUMS

FRENESI

TOM-TOM INTRO.

A

B RHUMBA

- 2 -
FRENESI

RUMBA

I

J

K

L

8/5 (3) PIANO GUITAR

FRENESI

ARTIS SHAW RECORD COPY

A

Chords: B^b E^b B^b E^b Cm¹ F¹ B^b Cm¹ F¹ Cm¹ Cm¹/_F Cm¹ F¹ Cm¹ F¹

Chords: B^b B^b B^b B^b B^b B^b Cm¹ F¹ Cm¹ Cm¹/_F Cm¹ F¹

B

Chords: B^b B^b E^b/_{B^b} D D D^m D D

C

Chords: D D E^b F E^b D C C¹ F¹ Cm¹ F¹ Cm¹ Cm¹/_F Cm¹ F¹

D

5

E

Chords: B^b Cm¹ F¹ B^b B^b C^b D C^b D B^b B^b Cm¹ B^b Cm¹/_F F¹ B^b Cm¹

7

Piano/Gtr.

~2~

F

G

H

Solo

I

Piano-Gtr

~3~

J

A ^{mi} D ⁷			G E ^{mi}	A ^{mi} D ⁷	G D ⁷	G
--------------------------------	--	--	-------------------	--------------------------------	------------------	---

K

C ⁷	D ⁷ E ^{b7}	D ⁷	D ⁷ A ^{mi} D ⁷	D ⁷ E ^{b7}	D ⁷ G ⁷	
----------------	--------------------------------	----------------	---	--------------------------------	-------------------------------	--

L

D ^{mi} G ⁷	D ^{mi} G ⁷	D ^{mi} G ⁷	D ^{mi} G ⁷
--------------------------------	--------------------------------	--------------------------------	--------------------------------

C	D ^{mi} G ⁷	C	
---	--------------------------------	---	--